

PLAT OF SURVEY

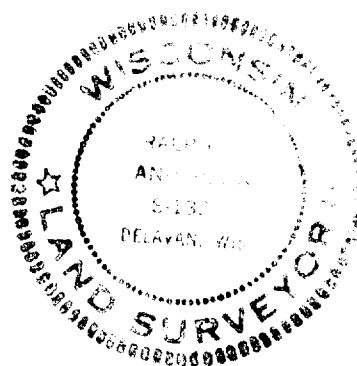
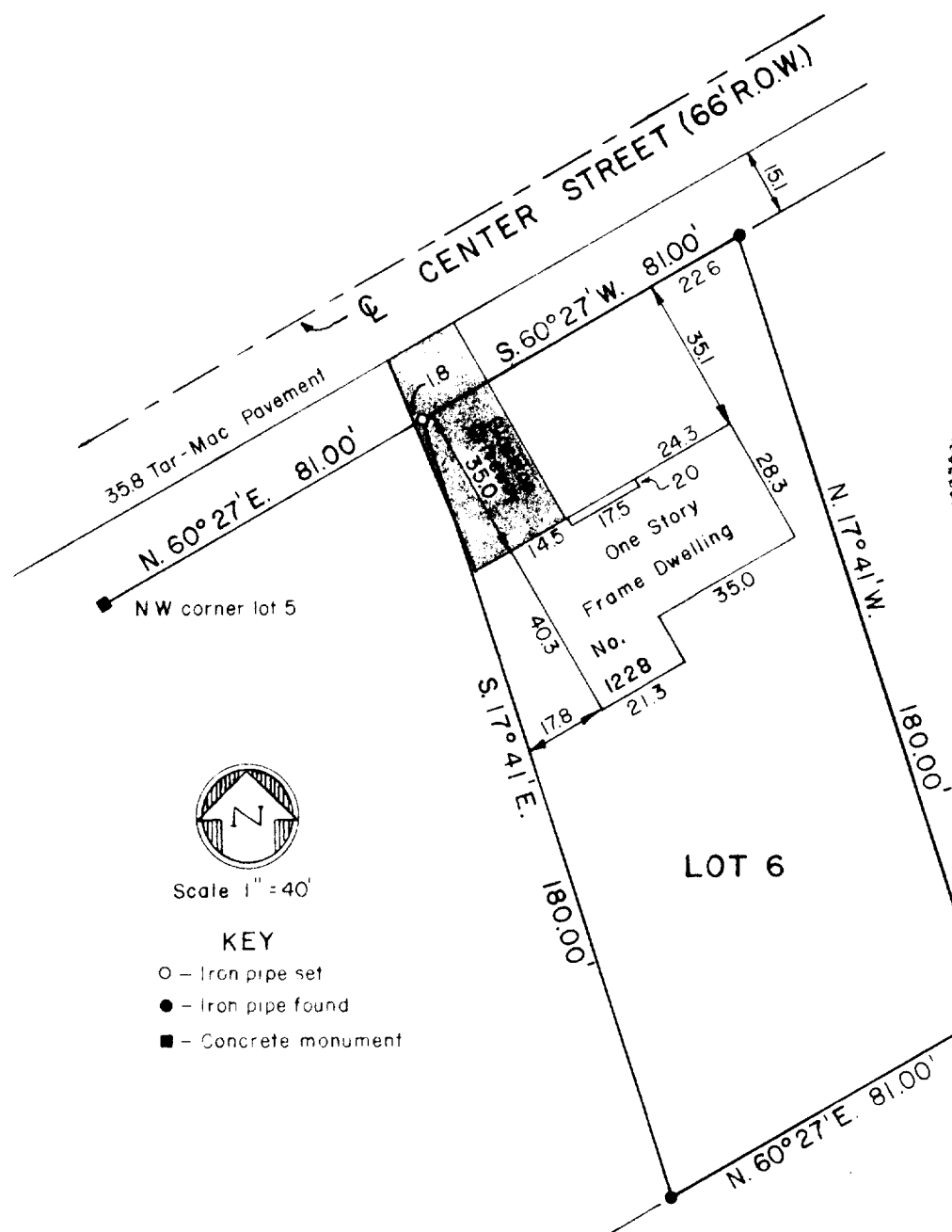

Scale 1" = 40'

KEY

- - Iron pipe set
- - Iron pipe found
- - Concrete monument

DESCRIPTION:

Lot 6 of Wright's Subdivision located in the NW 1/4 of the NE 1/4 and in the SW 1/4 of the NE 1/4 of Section 17, T 2 N, R 16 E, of the 4th Principal Meridian, City of Delavan, Walworth County, Wisconsin.

SURVEYOR'S CERTIFICATE

I have surveyed the above described property and the above map is a true representation thereof and shows the size and location of the property, its exterior boundaries, the location and dimensions of all visible structures thereon, fences, apparent easements and roadways and visible encroachments. This survey is made for the exclusive use of the present owners of the property, and also those who purchase, mortgage, or guarantee the title thereto within one (1) year from date hereof and as to them I warrant the accuracy of said survey and map.

Date 17 October 1977

Ralph L. Anderson
Ralph L. Anderson, RLS 1327

X-1076

Prepared By VALENTINE AND ASSOCIATES, INC. DELAVER, WISCONSIN	Prepared For PAUL ALDIGE DELAVER, WISCONSIN	Date 10/13/77	Sheet Number 1 of 1
		Job Number 7781	Reference file

2-551